

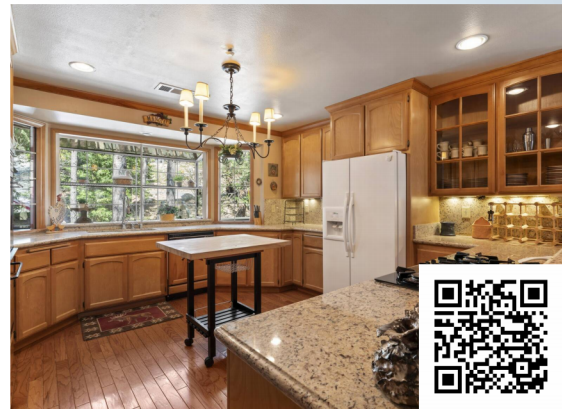

783 Crown Drive Lake Arrowhead, CA 92352



Experience the ultimate in mountain living with this stunning, remodeled home in the heart of Lake Arrowhead. Designed with quality craftsmanship and a sophisticated designer aesthetic, this expansive lodge-style retreat offers the perfect blend of luxury, comfort, and breathtaking natural surroundings. This exceptional property features five bedrooms, including a grand bunk room, and four bathrooms, offering plenty of space for family and guests. Fully furnished and move-in ready, the home also includes coveted lake rights. The level entry leads to an oversized two-car garage and a spacious driveway, providing ease and convenience year-round. Upon entry, soaring vaulted ceilings and an open-concept great room create an immediate sense of grandeur. The living area is centered around a gorgeous river rock



James Newcomb
Broker Associate
DRE #0167225

☎ (909) 754-6157
☎ (909) 754-6157
🌐 <http://lakearrowheadagents.com>
✉ jimlnewcomb@aol.com



Windermere Real Estate

1151 Fairview Ave North Suite 105
Seattle WA 98109

Derek D Bobadilla
Branch Manager
NMLS# 820270/ NMLS# 1660690

☎ (909) 270-4647
🌐 Bobadillafinanceteam.com
☎ (909) 530-3114
✉ derek@bobadillafinanceteam.com



Bobadilla Finance Team Home Loans

28200 Highway 189 F240 #17&18
Lake Arrowhead CA 92352



Rates effective 05/29/25. This is informational only and should not be relied upon by you. Windermere Real Estate is not a mortgage lender. Contact Bobadilla Finance Team Home Loans to learn more about your eligibility for its mortgage products. Bobadilla Finance Team Home Loans NMLS#820270/1660690 NOTICE - This is not a commitment to lend or extend credit. Restrictions may apply. Information and/or data are subject to change without notice. All loans are subject to credit approval. Not all loans or products are available in all states. The Credit score used for these quotes is 760 or higher. Bobadilla Finance Team Home Loans NMLS#820270/1660690